

# FIRST FLOOR

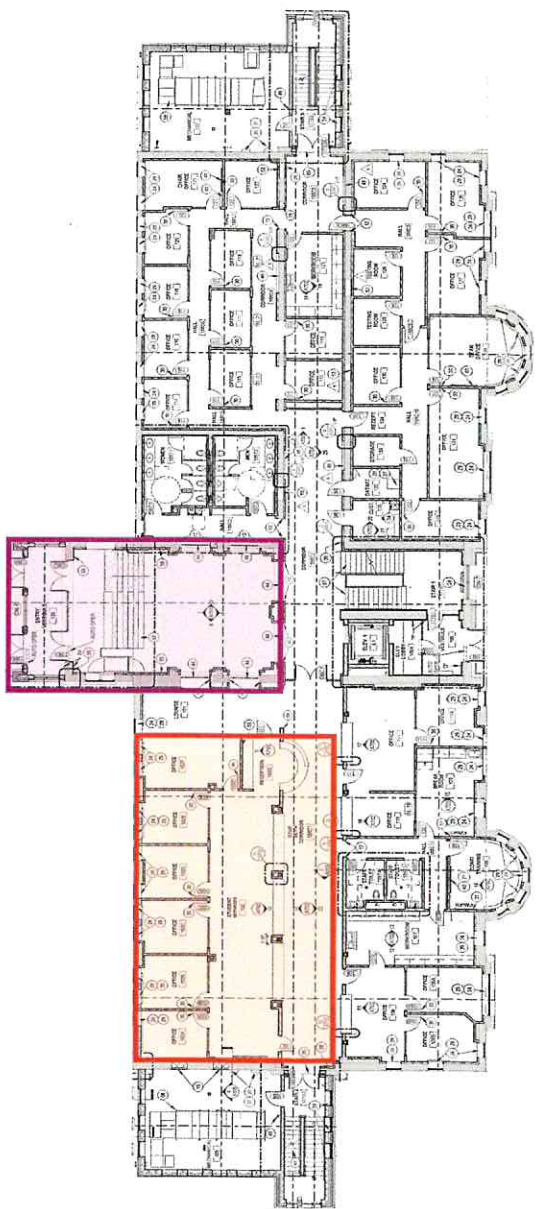

**NEW ENTRY**  
**STUDENT SERVICES**

# SECOND FLOOR

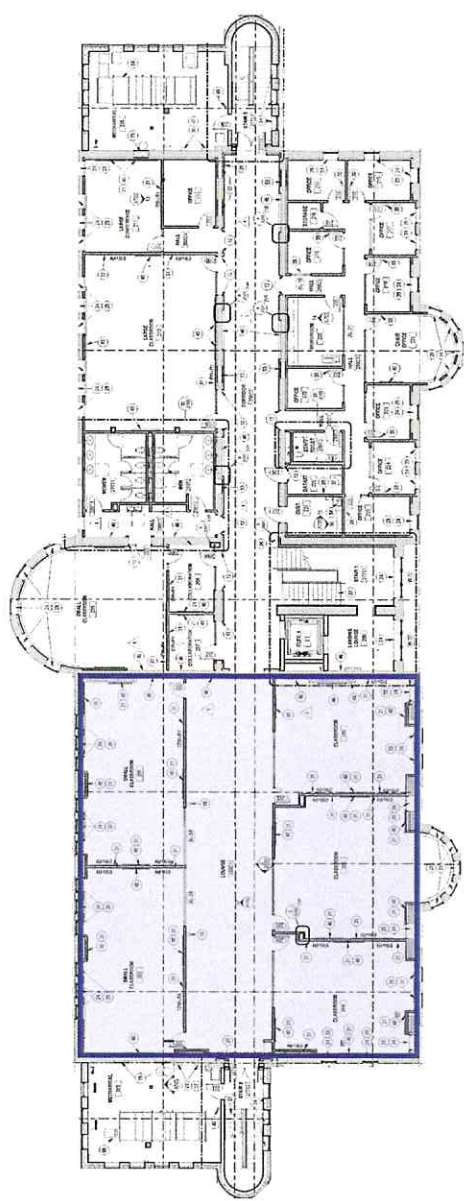

**NEW CLASSROOMS WITH  
 LOUNGE SPACE**

# THIRD FLOOR

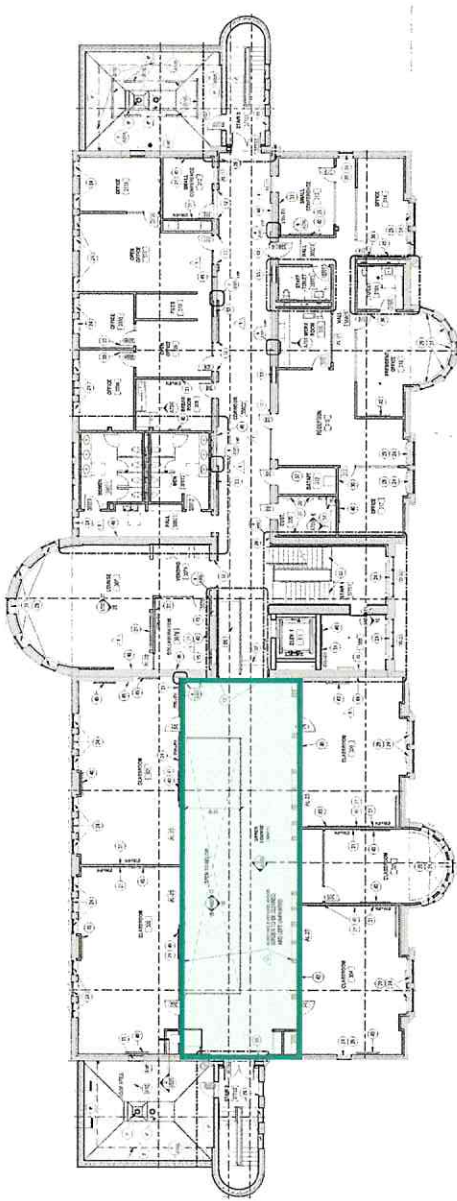

**UPPER LOUNGE**

# FOURTH FLOOR

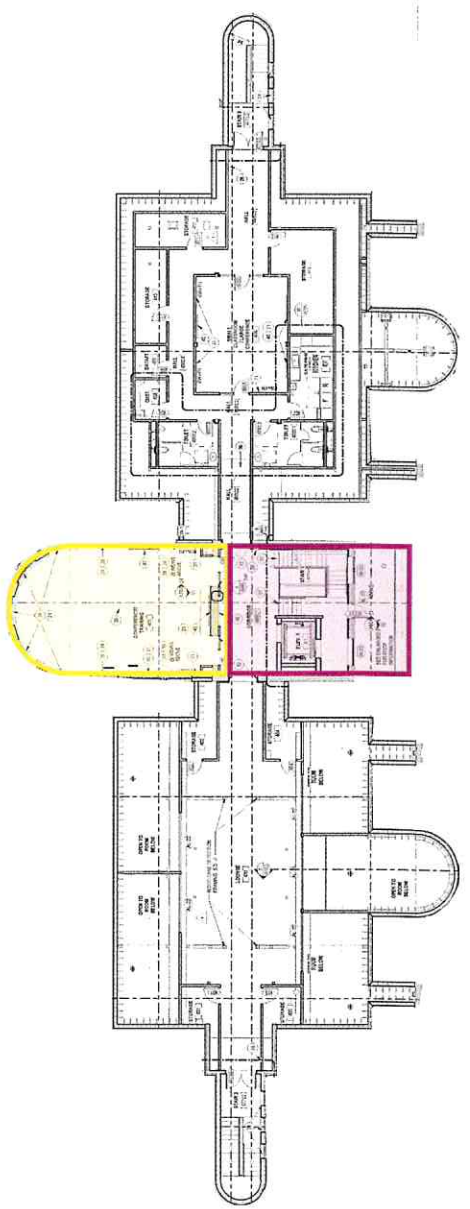

**NEW CONFERENCE &  
 TRAINING ROOM OVER-  
 LOOKING ALL OF CAMPUS**  
**MEZZANINE LOUNGE**

# FAST FACTS

← 15 →

miles of drywall being installed in the building

65,314  
total square feet



original building was built in two halves

890  
the first half opened

1905  
the second half opened

150  
seats in the theater



**DERRICK DEERING**  
Project Manager  
DDDeering@pcl.com  
(320) 309-2650



**JEFF LORBER**  
Superintendent  
JLorber@pcl.com  
(651) 279-0330

## Mayville State University OLD MAIN RENOVATION



**JULY 2024**  
Project Mobilization

**SUMMER 2026**  
Substantial Completion



A JOINT VENTURE

**FOSS**  
ARCHITECTURE  
+ INTERIORS

## LOWER LEVEL

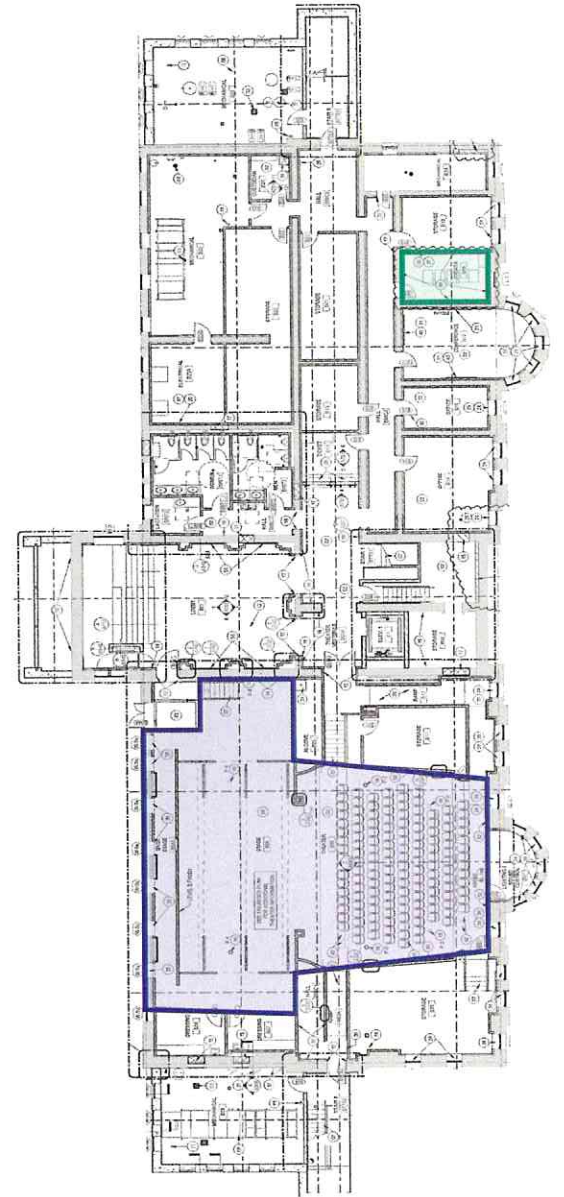

**■ THEATER**  
**■ COMMUNICATIONS ROOM FOR ALL OF CAMPUS**